

SITE PLAN

SCALE 1" = 8'-0" (1:100)

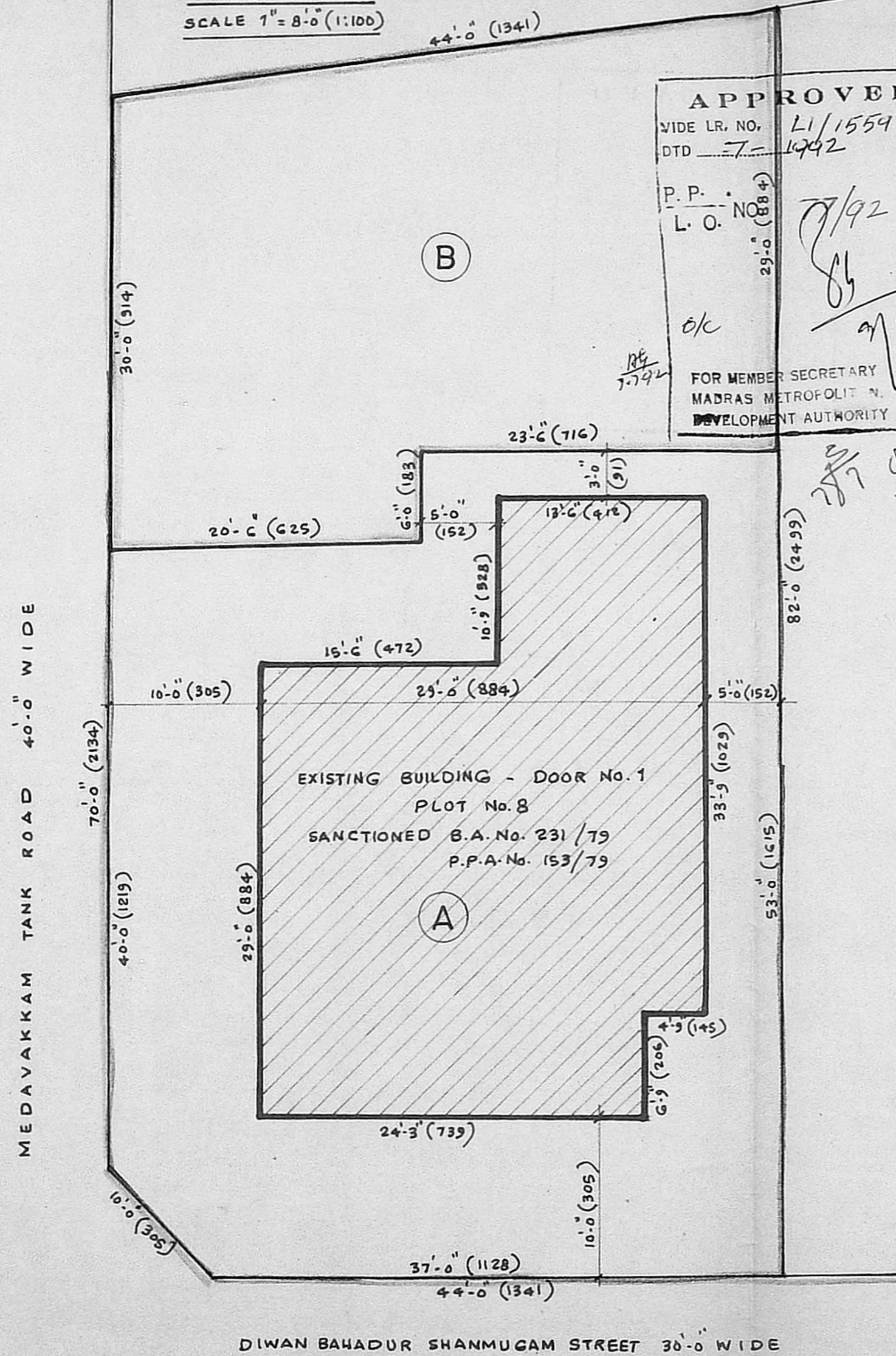

APPROVED
 WIDE LR. NO. L1/15547/92
 DTD 7-1-1992
 P.P. NO. 7/92
 L.O. NO. 8/92
 FOR MEMBER SECRETARY
 MADRAS METROPOLITAN
 DEVELOPMENT AUTHORITY

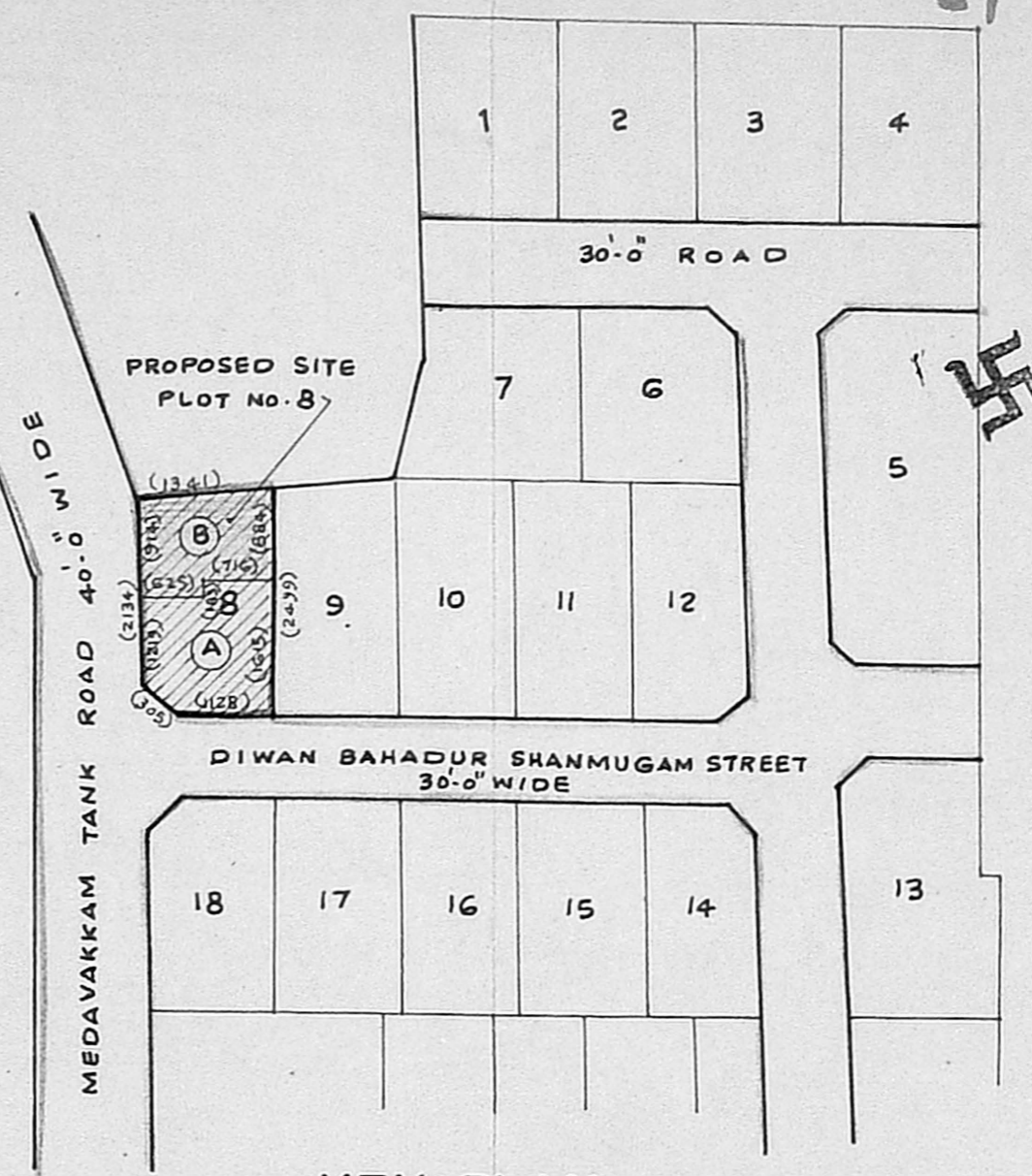

KEY PLAN

NOT TO SCALE

NOTE :-

- (A) PLOT AREA - 2209 Sq. ft. (205.22 M²)
 - (B) PLOT AREA - 1289 Sq. ft. (119.75 M²)
 - TOTAL AREA - 3498 Sq. ft. (324.97 M²)
- PROPOSED.
 - ROAD PORTION.
 - SITE BOUNDRY.

**SITE PLAN OF PROPOSED SUB DIVISION IN PLOT No.8,
 DOOR No.1, R.S.No.3177/1 & 3178, MEDAVAKKAM TANK ROAD,
 DIWAN BAHADUR SHANMUGAM STREET, L.A.No.43/1963,
 DIVISION No.57.**

SCALE 1" = 8'-0" (1:100)

Greenivasan
 OWNER

B. GANESAN, D.C.E.,
 Consulting Engineer &
 Civil Engineering Contractor
 Licensed Surveyor

Corporation of Madras
 Licence No: 24.
 Of: 15, Rameshwaram Rd. (Upstairs)
 T. NAGAR, MALR S-60 017.
 Res: 44, Brahmin Street, Velacheri.
 MA-RASCO-2
 LICENSED SURVEYOR